13.- ALABAD AL GRAN REY
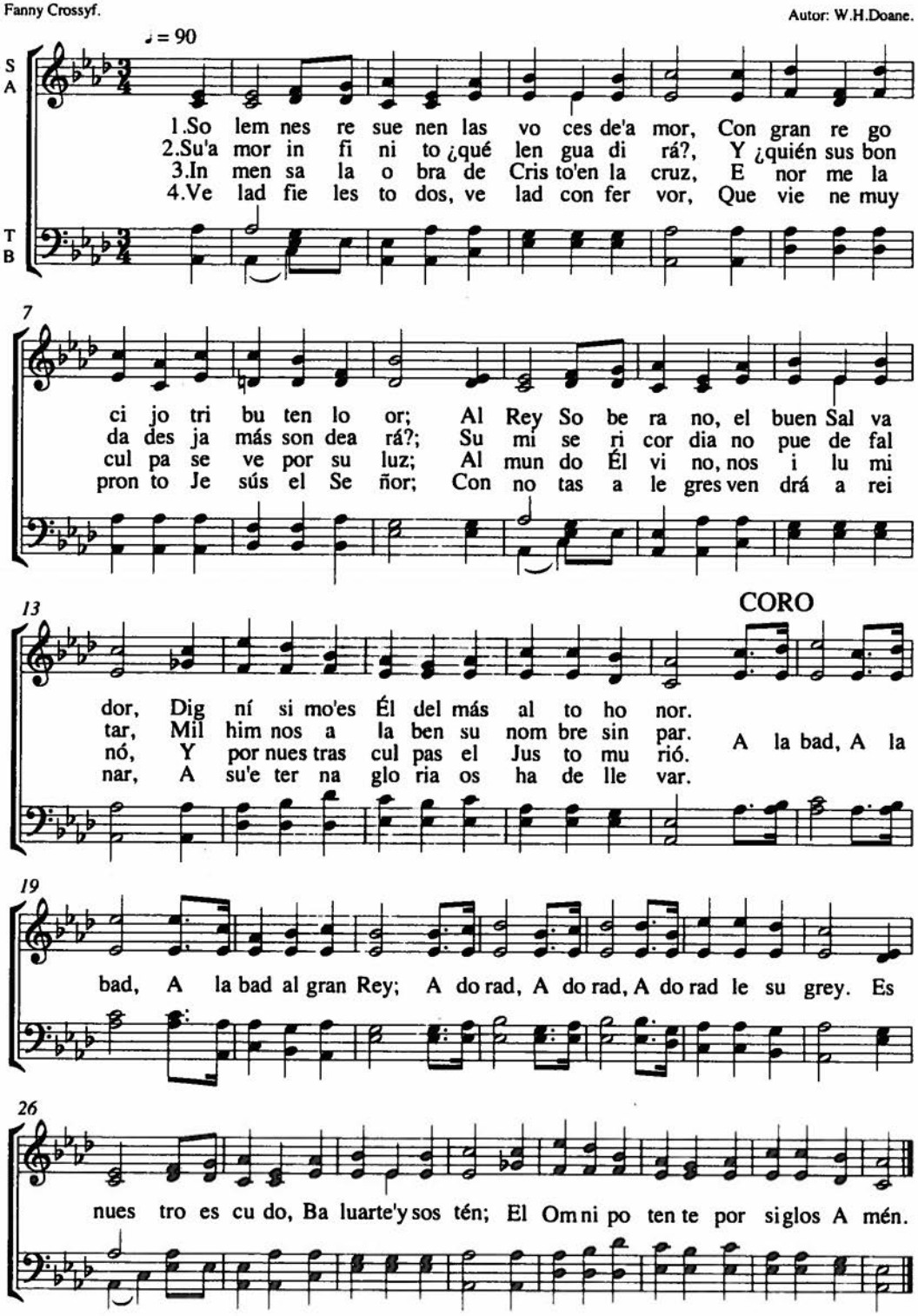
(Alabanza)